

Heavy duty Drawer Rack SR- starr



Your adress:
Contact:
Phone*:
E-Mail*:
If you have any questions, please do not hesitate to contact us! +49 4126 / 39 68 - 0

Please enter the relevant data *

** Result from the effective dimensions. Only fill in if necessary!

Number of Racks: *	Piece	
Number of shelves: *	Piece	
Payload per drawer: *	kg	
Roof shelf: *	<input type="checkbox"/> yes	<input type="checkbox"/> no
Drawer pull-out : *	<input type="checkbox"/> 2/3-pullout max. 2000mm Shelf depth	<input type="checkbox"/> Full pullout max. 1500mm Shelf depth
Pull-out safety device: * <small>Info: From 6 drawers upwards only one single fuse possible!</small>	<input type="checkbox"/> Safety slide	<input type="checkbox"/> Single fuse
Effective shelf height (FNH): *	mm	
Effective shelf width (FNB): *	mm	
Effective shelf depth (FNT): *	mm	
Circulation top drawer: **	mm	
Overall rack dimensions: ** Width x height x depth	mm	
Standard surface paint frame: * <small>Possible without surcharge</small>	<input type="checkbox"/> RAL 7016 <input type="checkbox"/> RAL 5010 <input type="checkbox"/> RAL 2002 <input type="checkbox"/> RAL 7035 <input type="checkbox"/> RAL 5012	
Standard surface Paint drawers: * <small>Possible without surcharge</small>	<input type="checkbox"/> RAL 7016 <input type="checkbox"/> RAL 5010 <input type="checkbox"/> RAL 2002 <input type="checkbox"/> RAL 7035 <input type="checkbox"/> RAL 5012	
Desired surface paint frame:	RAL	
Desired surface paint drawer:	RAL	
Transport to storage location: *	<input type="checkbox"/> Crane	<input type="checkbox"/> Forklift
Additional options:		
Overlay in drawer:	<input type="checkbox"/> Rubber	<input type="checkbox"/> Wood
Specials:		



Safety slide

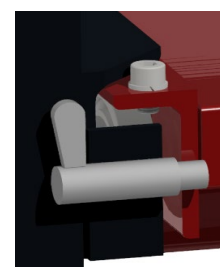

Single safety
slide

